

CERTIFICATE of REGISTRATION

Registered Name

MIS SUJOS GUNSMOKE

Registration Number

352,489

Type of Registration

BREEDING STOCK

Color

SORREL

Pattern Type

SOLID

Sex

MARE

Foaling Date

APRIL 10, 1992

State/Province Foaled

GERMANY

Breeder (Owner of Dam at Time of Breeding)

CD HORN STABLE
WETTSTETTEN GERMANY

ID# - 7147672

Original Owner

CD HORN STABLE
WETTSTETTEN GERMANY

ID# - 7147672

Current Owner

ZEHETBAUER, RICHARD OR MELANIE
LILIENFELD AUSTRIA

ID# - 8609536

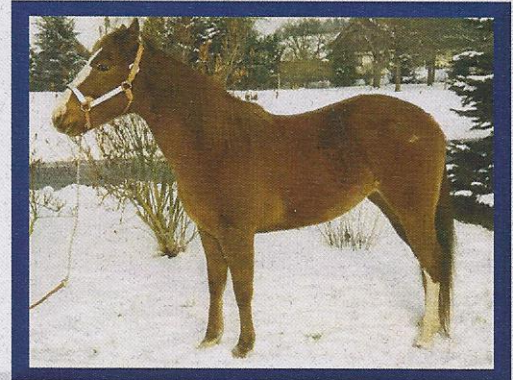

Sire

DOC SMOKY NOTE

(QH) 1,944,623

SORREL



MR GUN SMOKE
(QH) 157,943
SORREL

DOC'S LOVE NOTE
(QH) 470,630
SORREL

DOCTOR SUJO
(QH) 1,516,821

LEMAC'S HARRIET
(QH) 863,457
SORREL

RONDO LEO
(QH) 71,789
SORREL

KANSAS CINDY
(QH) 135,175
SORREL

DOC BAR
(QH) 76,136
CHESTNUT

RENA REED
(QH) 47,694
SORREL

DOCS SUGS BRUDDER
(QH) 1,198,473
BAY

MAC'S SUJO
(QH) 145,789
BAY

DOC BAR
(QH) 76,136
CHESTNUT

GOLD'S HARRIETT
(QH) 316,739
SORREL

Dam

SUJOS SASSAFRAS

(QH) 2,523,823

SORREL

Date Registered

NOVEMBER 26, 1996

Ed Roberts
Executive Secretary

This certifies that the above-named horse is recorded in the American Paint Horse Association registry. This certificate is based upon the written evidence and signature provided by the applicant, and is issued with the right to correct and/or revoke.

TRANSFER RECORD

The last name entered here under is the last recorded owner of this animal, as shown by the records of the American Paint Horse Association. TO TRANSFER THE ANIMAL DESCRIBED ABOVE, complete the transfer on the reverse side. Send this certificate and the transfer fee to the American Paint Horse Association, P.O. Box 961023, Fort Worth, Texas 76161-0023. The transfer entry will then be made and a certificate mailed as directed. Please contact Customer Service at (817) 222-6423 for additional information.

For office use only — do not alter information on front of certificate

Date of Purchase	Name and Address of Owner as Shown by Transfer Record	ID#	Attest of Record by Secretary
OCTOBER 30, 1997	KRSIAK JANATA, SUSANNA ADELSCHLAG GERMANY	ID# - 8419267	<i>Ed Roberts</i>
APRIL 01, 2015	ZEHETBAUER, RICHARD OR MELANIE LILIENFELD AUSTRIA	ID# - 8609536	<i>Ed Roberts</i>

WARNING—Do not accept this document unless you can see a watermark and visible fibers from both sides.