

CERTIFICATE of REGISTRATION

Registered Name JAY GUN DEE **Registration Number** 1,050,129 **Type of Registration** REGULAR

Color CHESTNUT **Pattern Type** OVERO **Sex** MARE

Foaling Date MAY 02, 2015 **State/Province Foaled** AUSTRIA

Breeder (Owner of Dam at Time of Breeding)
ZEHETBAUER, RICHARD OR MELANIE ID# - 8609536
LILIENFELD AUSTRIA

Original Owner
ZEHETBAUER, RICHARD OR MELANIE ID# - 8609536
LILIENFELD AUSTRIA

Current Owner
ZEHETBAUER, RICHARD OR MELANIE ID# - 8609536
LILIENFELD AUSTRIA

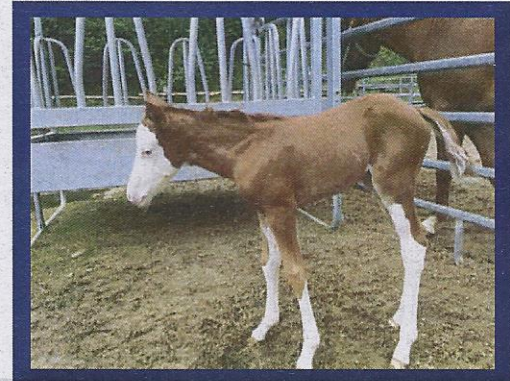

Sire MR GUN DEE
948,311
SORREL/SOLID

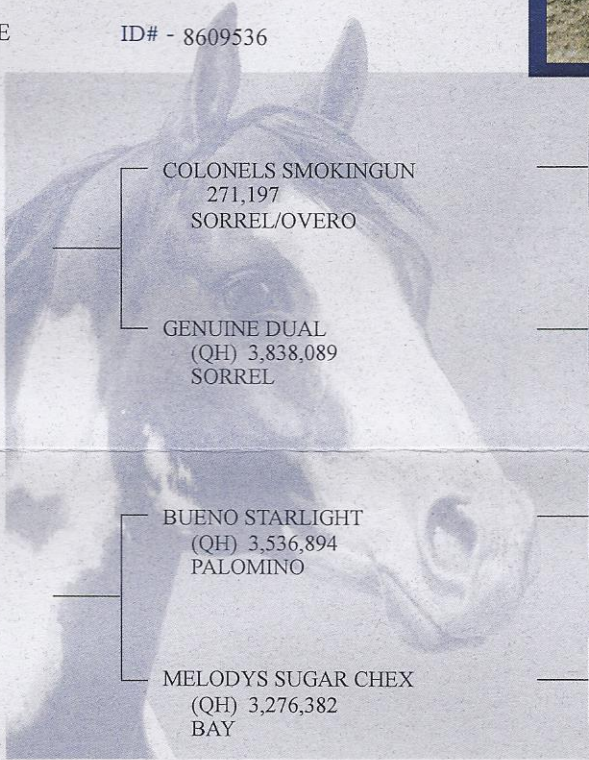

COLONELS SMOKINGUN
271,197
SORREL/OVERO

GENUINE DUAL
(QH) 3,838,089
SORREL

COLONELFOURFRECKLE
(QH) 1,538,845
SORREL

KATIE GUN
(QH) 2,791,728
BAY

DUAL PEP
(QH) 2,426,289
SORREL

GENUINE JANIE
(QH) 2,646,127

Dam MY BONITA STARLIGHT
816,473
PALOMINO/OVERO

BUENO STARLIGHT
(QH) 3,536,894
PALOMINO

MELODYS SUGAR CHEX
(QH) 3,276,382
BAY

GRAYS STARLIGHT
(QH) 2,405,900
SORREL

MILK CHEX
(QH) 2,871,983

DOCS KING CHEX
(QH) 1,200,280
CHESTNUT

MELODY JAY WEST
(QH) 2,743,130

Remarks:
Both eyes blue.

Date Registered
JUNE 09, 2015

[Signature]
Executive Director

This certifies that the above-named horse is recorded in the American Paint Horse Association registry. This certificate is based upon the written evidence and signature provided by the applicant, and is issued with the right to correct and/or revoke.

TRANSFER RECORD

The last name entered here under is the last recorded owner of this animal, as shown by the records of the American Paint Horse Association. TO TRANSFER THE ANIMAL DESCRIBED ABOVE, complete the transfer on the reverse side. Send this certificate and the transfer fee to the American Paint Horse Association, P.O. Box 961023, Fort Worth, Texas 76161-0023. The transfer entry will then be made and a certificate mailed as directed. Please contact Customer Service at (817) 222-6423 for additional information.

For office use only — do not alter information on front of certificate

Date of Purchase

Name and Address of Owner as Shown by Transfer Record

Attest of Record by Secretary