

# CERTIFICATE of REGISTRATION

**Registered Name** MR GUNBO **Registration Number** 1,045,878 **Type of Registration** SOLID PAINT-BRED

**Color** CHESTNUT **Pattern Type** SOLID **Sex** STALLION

**Foaling Date** MAY 09, 2014 **State/Province Foaled** AUSTRIA

**Breeder** (Owner of Dam at Time of Breeding)  
ZEHETBAUER, RICHARD OR MELANIE ID# - 8609536  
LILIENFELD AUSTRIA

**Original Owner**  
ZEHETBAUER, RICHARD OR MELANIE ID# - 8609536  
LILIENFELD AUSTRIA

**Current Owner**  
ZEHETBAUER, RICHARD OR MELANIE ID# - 8609536  
LILIENFELD AUSTRIA

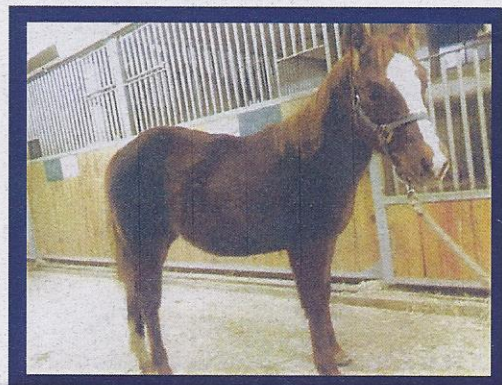

**Sire** MR GUN DEE  
948,311  
SORREL/SOLID

COLONELS SMOKINGUN  
271,197  
SORREL/OVERO

GENUINE DUAL  
(QH) 3,838,089  
SORREL

COLONELFOURFRECKLE  
(QH) 1,538,845  
SORREL

KATIE GUN  
(QH) 2,791,728  
BAY

DUAL PEP  
(QH) 2,426,289  
SORREL

GENUINE JANIE  
(QH) 2,646,127

**Dam** MY BONITA STARLIGHT  
816,473  
PALOMINO/OVERO

BUENO STARLIGHT  
(QH) 3,536,894  
PALOMINO

MELODYS SUGAR CHEX  
(QH) 3,276,382  
BAY

GRAYS STARLIGHT  
(QH) 2,405,900  
SORREL

MILK CHEX  
(QH) 2,871,983

DOCS KING CHEX  
(QH) 1,200,280  
CHESTNUT

MELODY JAY WEST  
(QH) 2,743,130

**Date Registered**  
DECEMBER 29, 2014

*[Signature]*  
Executive Director

This certifies that the above-named horse is recorded in the American Paint Horse Association registry. This certificate is based upon the written evidence and signature provided by the applicant, and is issued with the right to correct and/or revoke.

## TRANSFER RECORD

The last name entered here under is the last recorded owner of this animal, as shown by the records of the American Paint Horse Association. TO TRANSFER THE ANIMAL DESCRIBED ABOVE, complete the transfer on the reverse side. Send this certificate and the transfer fee to the American Paint Horse Association, P.O. Box 961023, Fort Worth, Texas 76161-0023. The transfer entry will then be made and a certificate mailed as directed. Please contact Customer Service at (817) 222-6423 for additional information.

For office use only — do not alter information on front of certificate

Date of Purchase

Name and Address of Owner as Shown by Transfer Record

Attest of Record by Secretary